

# Multi-Jurisdictional Recreational Pathway

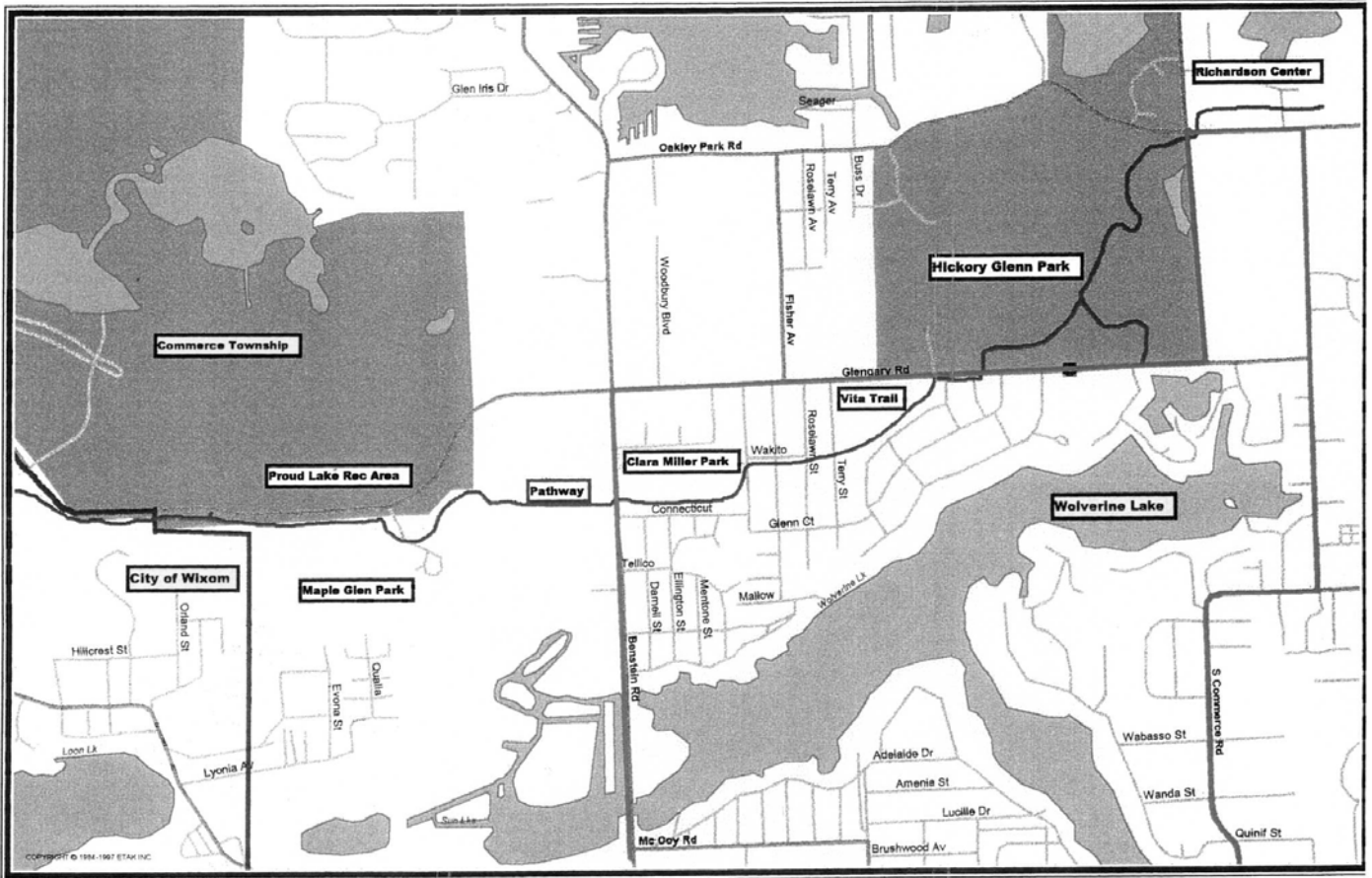

## RECREATIONAL PATHWAY RULES

- NO MOTOR VEHICLES
- NO CARELESS OR RECKLESS USE
- NO LITTERING
- NO LOITERING
- NO ALCOHOLIC BEVERAGES
- NO HORSES
- YIELD TO PEDESTRIANS
- PETS MUST BE LEASHED  
OWNERS MUST CLEAN UP



## RECREATIONAL PATHWAY SAFETY TIPS

- DO NOT cycle or walk after dark.
- It is strongly suggested that no one use the path alone while walking, bicycling, etc. There is strength in numbers and no one should be alone in any wooded or obscure area.
- Be aware of road crossings and stop completely before crossing.
- Remember that in order NOT to become a victim of an accident or an attack you must be:
  - ALERT - Conscious of your surroundings
  - AWARE - What you are riding/walking into,
  - AVOID - If something doesn't look right, turn around and go back.
- HAVE FUN AND BE SAFE!



## MULTI-JURISDICTIONAL RECREATIONAL PATHWAY



Village of Wolverine Lake  
425 Glengary  
Wolverine Lake, Michigan  
48390



THE CHARTER TOWNSHIP OF COMMERCE  
2840 Fisher  
Commerce, MI 48390

49045 PONTIAC TRAIL  
WIXOM, MI 48390 2567

